Elite Arts & Crafts

Where science & art breaks even!

ELITE ARTS & CRAFTS

*Photograph is not manipulated

Who we are

Young Minds. Bold Designs. Global Dreams

Elite Arts and Crafts began its journey in furniture manufacturing and export in **2016** with a humble start

Known for a **young, dynamic team** with a can-do attitude, the company quickly rose to become one of Jodhpur's leading furniture exporters. Our workforce comprises between **500-1000 skilled personnel** committed to creating art

We operate across an area of **approximately 1 million square feet**, with multiple manufacturing units

Our rapid growth is driven by **strict quality protocols and robust internal controls**, ensuring consistent delivery of high-quality furniture

Entrance of Our Unit II

**Photograph is not manipulated*

Where the magic happens

Built to Build : Faster. Smarter. Without Compromise.

Inhouse Timber

We have an in-house seasoning and chemical treatment plant. We consistently maintain a stock of over **200,000+ CFT** of timber.

Advanced Machinery

Our facilities house multiple automatic woodworking machinery setups, including **high-frequency** jointing machinery for ultra-speed jointing.

Precision Handling

The complete movement of the furniture is done on **rollers**, ensuring impeccable surface perfection.

Metal Unit

We have an **advanced metal unit** equipped with a powder coating plant .

**Photograph is not manipulated*

What Creativity looks like [1/3]

From sketch to statement piece

Concrete Material

Bone Inlay + Reclaimed Wood

Printed Cloth on Furniture

Oak Wood + thread design on front

**Photograph is not manipulated*

What Creativity looks like [2/3]

OAK Veneer

Acacia Live Edge

Travertine Marble + Mango Wood

Strictly Confidential & Private

**Photograph is not manipulated*

What Creativity looks like [3/3]

Travertine look material

Mango Wood + Marble Strip Inlay

Oak Wood + Grass Cloth

For more click on-

*Photograph is not manipulated

Why Choose Us

Not just furniture. A better experience

Green Energy - Integrated **2MW Solar Energy** Plant, reducing our carbon footprint

Certifications – **SEDEX, FSC, EUDR, VRIKSH** and many more

Impeccable Finishing - 100% Finishing of the furniture is done via a **in-house developed roller system** for stunning surfaces

Designs – From vintage & timeless classics to forward thinking ideas; we do it all with **our in-house design team.** Hit us with your ideas & let it come to reality

Quality – An intuitively thought Standard Operating Procedure designed for only 1 thing; Delivering an **exceptional experience**

Infrastructure – Boasting an approximately **1Million sqft area** dedicated to produce furniture that just blows you away

Team – A **young** and **dedicated team** carrying forward the family legacy of design & quality

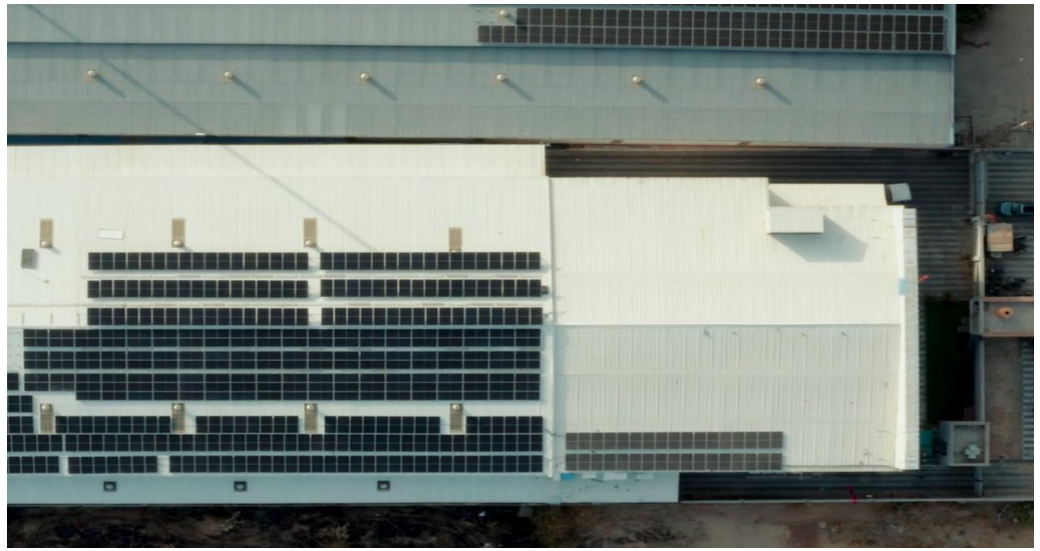

**Photograph is not manipulated*

Hall Of Fame

Proof that passion pays off

Best **Design and display** award at IHFG Fair Delhi by Director of EPCH and cultural minister

Young entrepreneur **golden trophy** by (JHEA) Jodhpur Handicraft Export Association by state industrial minister

Best **Exclusive Design** award by HHEWA; Handloom Handicraft Exporters Welfare Association

And many more...

**Photograph is not manipulated*

A Global Footprint

Made in India. Loved everywhere

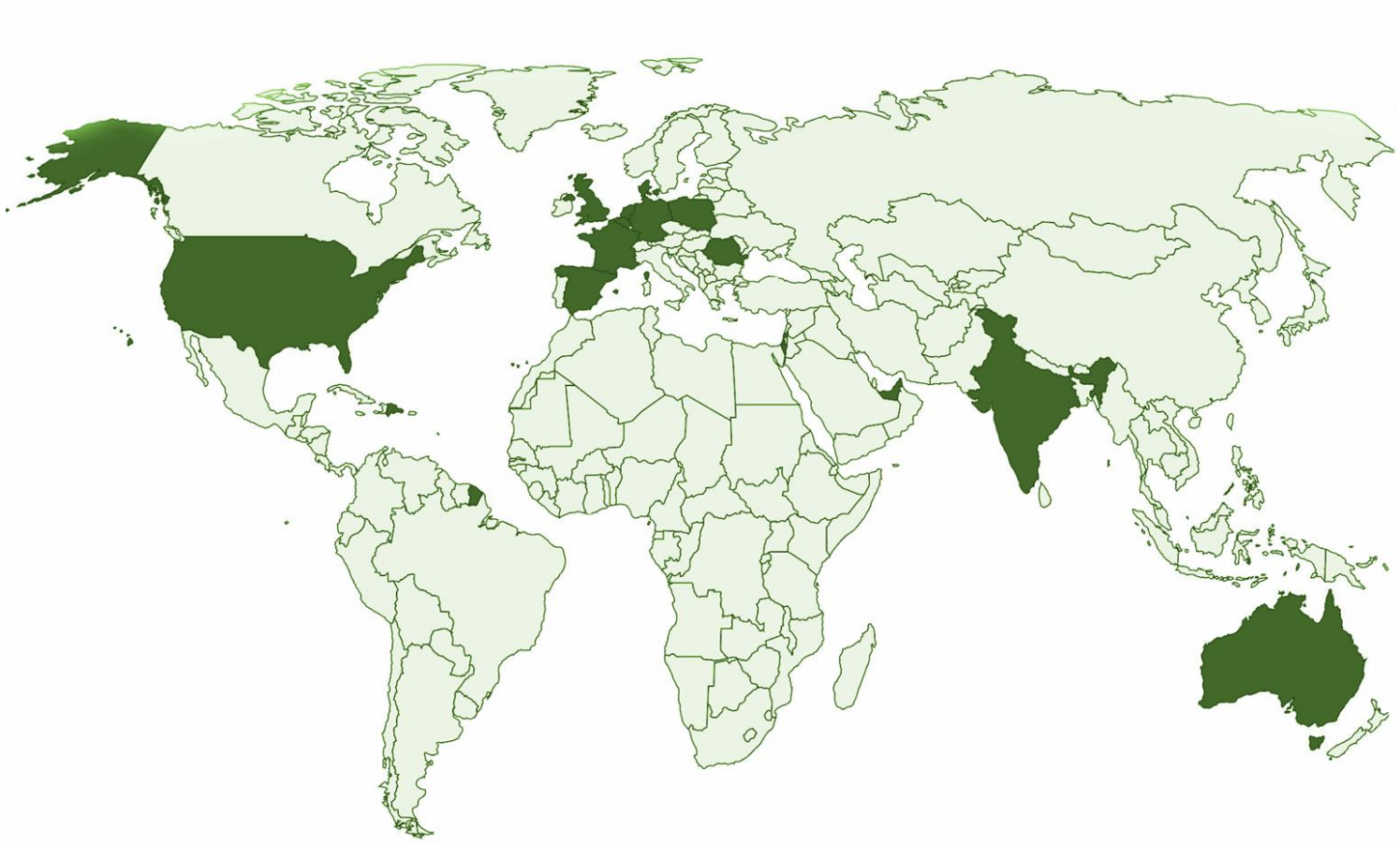

Germany | United States | Netherlands | Israel | Poland | France | Belgium | Spain | Denmark
Romania | United Kingdom | Dominican Republic | United Arab Emirates | Australia

ELITE ARTS & CRAFTS

Connect with the Future of Furniture

Get In Touch

Phone : *+91 9460 481 055*
+91 8562 032 225

Website : *www.eliteartsandcrafts.com*

Email : *info@eliteartsandcrafts.com*

Click

Our Team

Shailesh Lila
Chief Operating Officer

Umesh Lila
Chairmen

Hitesh Lila
Chief Financial Officer

Chirag Lila
Director of Operation

**Photograph is not manipulated*